

2nd Trombone

© Eric Richards 2018 (BMI)

T.K.

Written in commemoration of the life of **Tom Kinnison** - ardent advocate and supporter of the arts in Sheridan, Wyoming.
Premiered by the USAF Falconaires jazz ensemble at Kinnison Hall, Whitney Center For The Arts - Sheridan College
Sunday, 23 September 2018

Freely; M.M. ♩ = 68

mf

6

p **f**

SOPRANO solo

10

mf **p** **3** **3** **mf**

14

Dictated

15 Funky "2nd LINE" Feel: M.M. ♩ = 100 (Swing 16ths)

10

17-26

27 **Bb13** **Ab13(#11)** **Bb13** **Cb13(#11)** **Db13: D13**

f

AS WRITTEN

31

Eb13 **Ab13** **Db13(#11)** **Gb13(#11)** **Ab13** **A13** **Bb13**

35

p **f**

39 **SWING FUNK**

2

f

41-42

T.K. - 2nd Trombone - p.2

43 **SOLI** *f*

47 **SOLI** **2nd LINE groove** *f*

51

55 **SOLI w. Sop. 1/Tpt. 2** **57** *p*

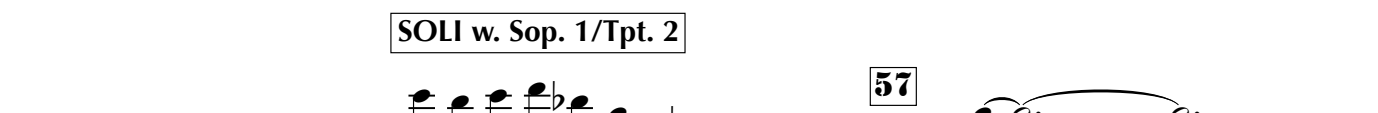

9 **59-67** **- 1**

OPT. SOLO break

70

OPEN for SOLOS (Backgrounds as desired ON CUE)

If only 1X-1 soloist, BKGDS IN @ 94

69

F7($\sharp 5$) B \flat 13 A \flat 13 B \flat 13 C \flat 13($\sharp 11$) D \flat 13 D13

74

E \flat 13 A \flat 13 D \flat 13($\sharp 11$) G \flat 13($\sharp 11$) A \flat 13 A13 B \flat 13 D \flat 7/G

78

Cmi9 B \flat (sus2)/D E \flat 9 E \circ 7 E \flat MA7/F F7($\sharp 5$) E \flat 7/B \flat B \flat 13

82

SWING
FUNK

(+ BKGDS. if only 1X-1 soloist)

E \flat 13 B \flat 13 E \flat 13 B \flat 13

86

D \flat 13 A \flat 13 G7($\sharp 5$) G \flat maj9(13) F7($\sharp 5$)

90

2nd LINE groove

B \flat 13 A \flat 13 B \flat 13 C \flat 13($\sharp 11$) D \flat 13 D13

94

E \flat 13 A \flat 13 D \flat 13($\sharp 11$) G \flat 13($\sharp 11$) A \flat 13 A13 B \flat 13 D \flat 7/G

98

Cmi9 B \flat (sus2)/D E \flat 9 E \circ 7 E \flat MA7/F F7($\sharp 5$) E \flat 7/B \flat B \flat 13

102

OPEN Drum Groove Solo

HANDCLAPS

104 **Ens. Soli ON CUE**

107

110

113

116

119

122

125

SOLI

128

SWING FUNK

132

136-137

138

2nd LINE groove: Bring It Home!

T.K. - 2nd Trombone - p.5

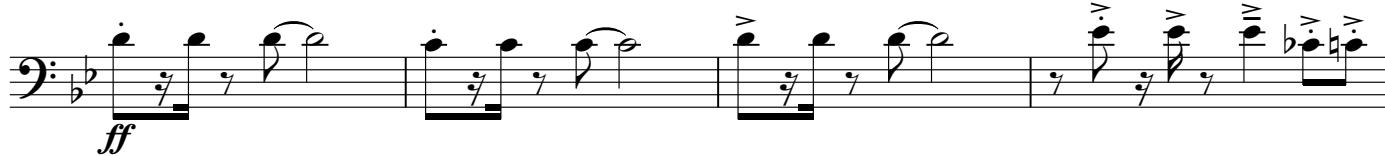

142

SOLI w. Sop.1/Tpt. 2

146

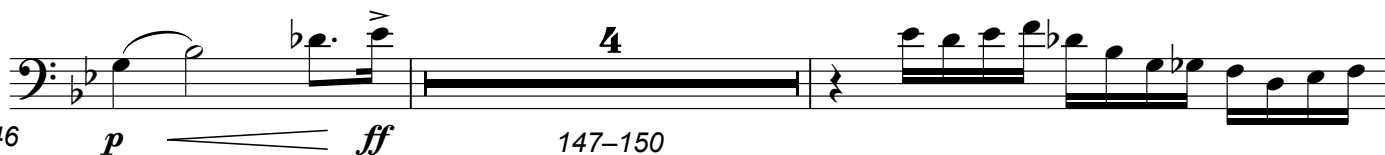

152

OPEN for Group JAM: "Build the SWIRL..."

156

ONward ON CUE

160

164

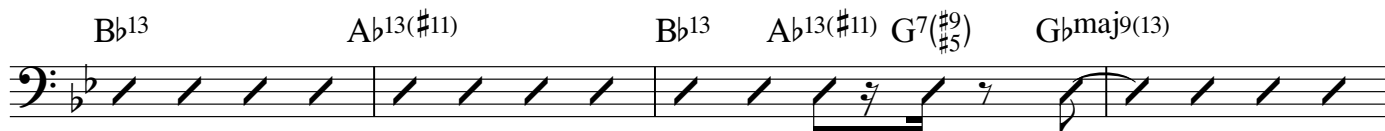

170 Freely; M.M. ♩ = 60

Piano

168

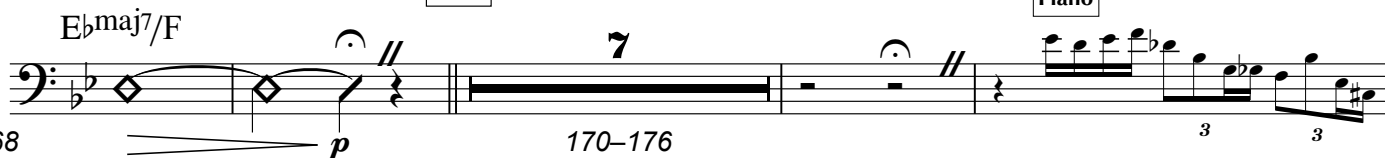

♩ = 60

BIG Fill! Bb13(#11)

179

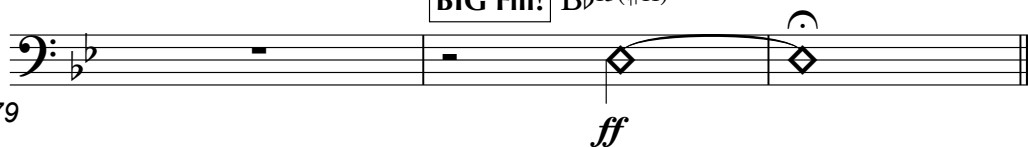
e.j.r.
12 Sep 2018